



NEECO II AREA 1

NUEVA ECIIA II ELECTRIC
COOPERATIVE, INC. - AREA 1
Calipahan, Talavera, Nueva Ecija
Tel./Fax: (044) 411-1007; 958-0260
Email: neeco2_areal@yahoo.com.ph
Website: www.neeco2areal.com

NEECO II-AREA 1's Invitation for Bid No. NE-II-A1-2021-S18

Reference with Board Resolution No. 08-04-21, Series of 2021, the Nueva Ecija II Electric Cooperative- Area 1 (NEECO II-Area 1) invites sealed Bids from eligible contractors for:

Construction of Coop Front Fence (Labor and Materials)

Interested bidders may submit queries on the project through email at bac_neeco2area1@yahoo.com.ph from August 23-25, 2021. Bidders may also conduct site visit at NEECO II-Area 1 Main Office, Calipahan, Talavera, Nueva Ecija.

Submission of bid proposal is until August 31, 2021, 5:00pm. Bids shall be in accordance to the attached drawings and bill of materials and must be addressed to the BAC Chairman:

Mr. Lorenzo Valino Jr.
BAC Chairman
Nueva Ecija II Electric Cooperative, Inc.-Area 1
Calipahan, Talavera, Nueva Ecija

For further inquiries, please contact Ms. Set Pauline M. Feliciano at (044) 411-1007 local 110 or email at bac_neeco2area1@yahoo.com.ph

NEECO II-AREA1 hereby reserves the right to reject any or all bids, to waive any formality or technicality defects therein, and accept the bid that is most advantageous to the NEECO II AREA-1, and to annul the bidding process and not award the contract at any time prior to contract award without incurring any liability to any bidder or party.

Finally, NEECO II -AREA 1 assumes no obligation to compensate any bidder or any party for any loss or expense incurred in the preparation of the bid or participation in the bidding process.

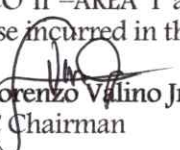
Mr. Lorenzo Valino Jr.
BAC Chairman

Engr. Nelson Dela Cruz
General Manager

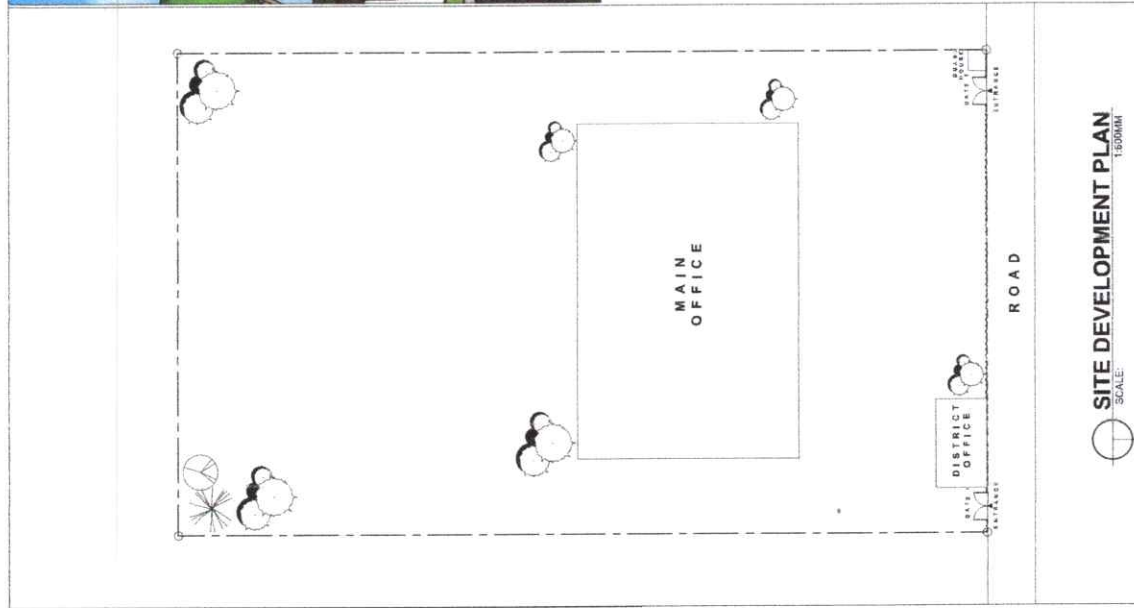

P E R S P E C T I V E

THIS SITE
MAHARUKA HIGHWAY AREA 1
CALIPAHAN, TALAVERA, NUEVA ECUA



LOCATION MAP

TABLE OF CONTENTS	
A1	PERSPECTIVE SITE DEVELOPMENT PLAN LOCATION MAP PLAN
A2	FRONT ELEVATION GATE DETAIL FOUNDATION PLAN
S1	WALL SECTION DETAIL COLUMN AND BEAM DETAILS

SIGNED & SEALED BY: ARCHITECT / CIVIL ENGINEER AC 1485		PROJECT TITLE PROPOSED PERIMETER FENCE LOCATION: MAHARUKA HIGHWAY AREA 1 CALIPAHAN, TALAVERA, NUEVA ECUA		SHEET CONTENTS: PERSPECTIVE SITE DEVELOPMENT PLAN LOCATION MAP		DESIGN BY: CAD BY: DATE: CHECKED BY: RECEIVED BY:		OWNER JMLS		SHEET NO. A1	
						NEECO 2				SET NO. A1	
										ADDRESS: MAHARUKA HIGHWAY AREA 1 CALIPAHAN, TALAVERA, NUEVA ECUA SET NO.	

REPUBLIC OF THE PHILIPPINES
Department of Public Works and Highways
OFFICE OF THE BUILDING OFFICIAL
SAN ANTONIO, ZAMBALES

LAND USE & ZONING

LINES & GRADES

STRUCTURAL

ARCHITECTURAL

SANITARY / PLUMBING

ELECTRICAL

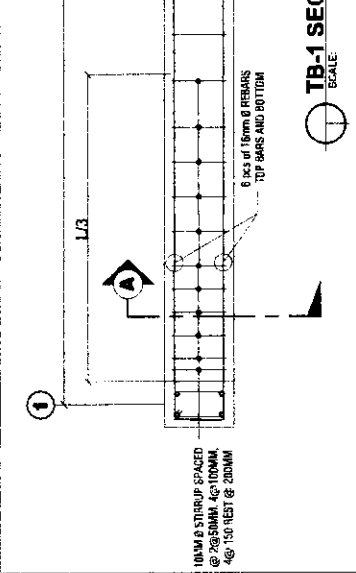
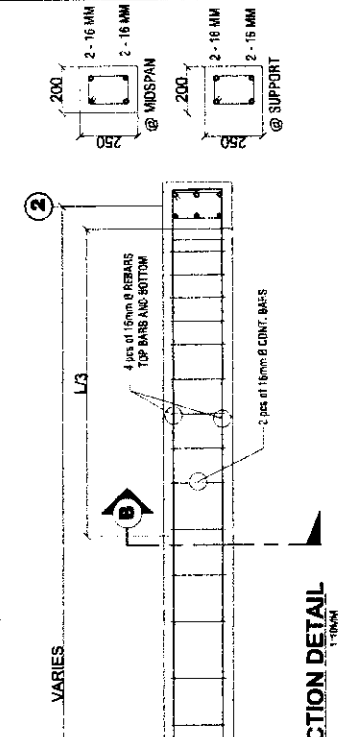
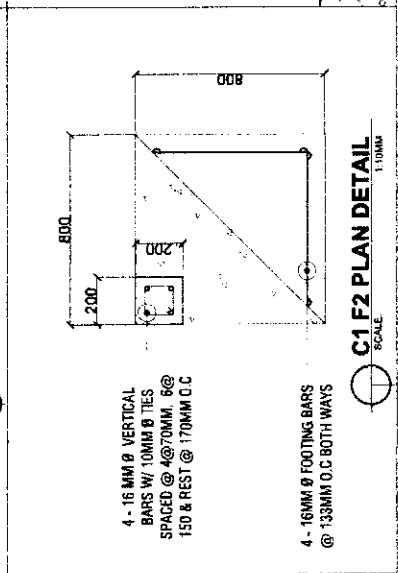
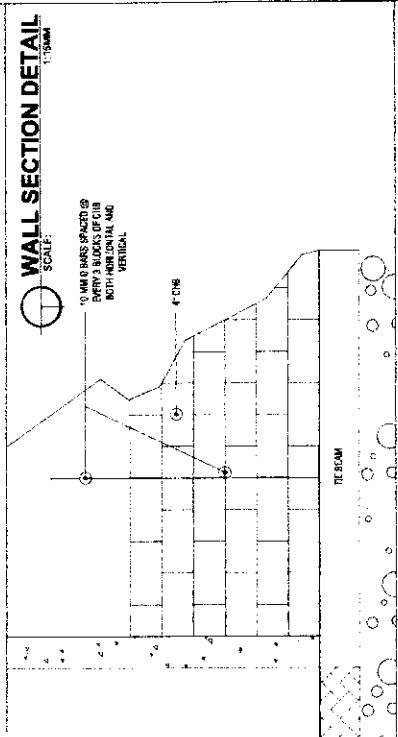
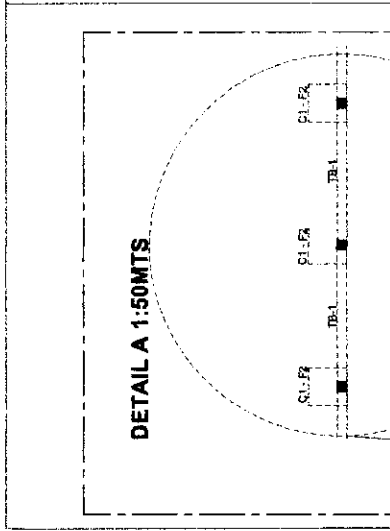
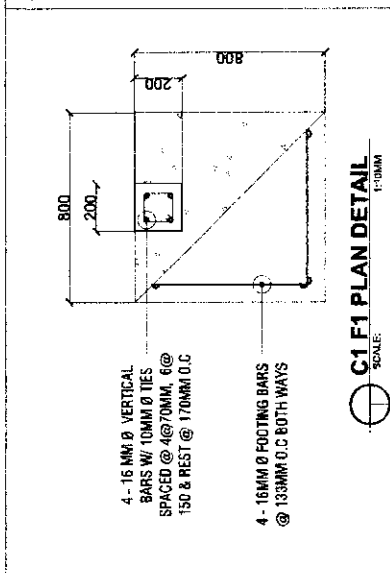
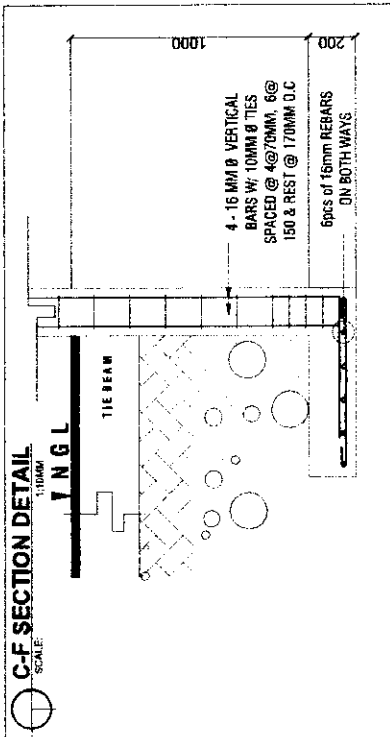

CIVIL ENGINEER _____ Address:	PRC NO. / PTR NO. / Date Issued / Project No.	PROJECT TITLE: PROPOSED PERIMETER FENCE	SHEET CONTENTS: FOUNDATION PLAN SECTION DETAIL COLUMN AND BEAM DETAIL	DESIGN BY: JALB CAD BY: JALB DATE: CHECKED BY: RECEIVED BY:	OWNER: NEECO 2	SHEET NO. S1
	LOCATOR: MAHARUKA HIGHWAY, AREA 1 CAUPAMAN, TALAVERA, NUEVA ECJA	ADDRESS: MAHARUKA HIGHWAY, AREA 1 CAUPAMAN, TALAVERA, NUEVA ECJA	SET NO.			

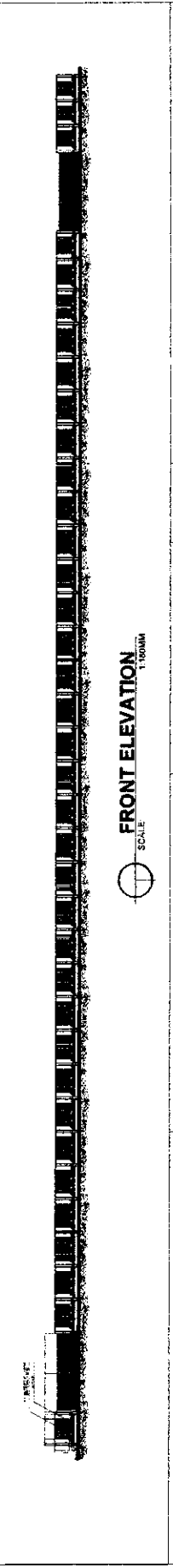
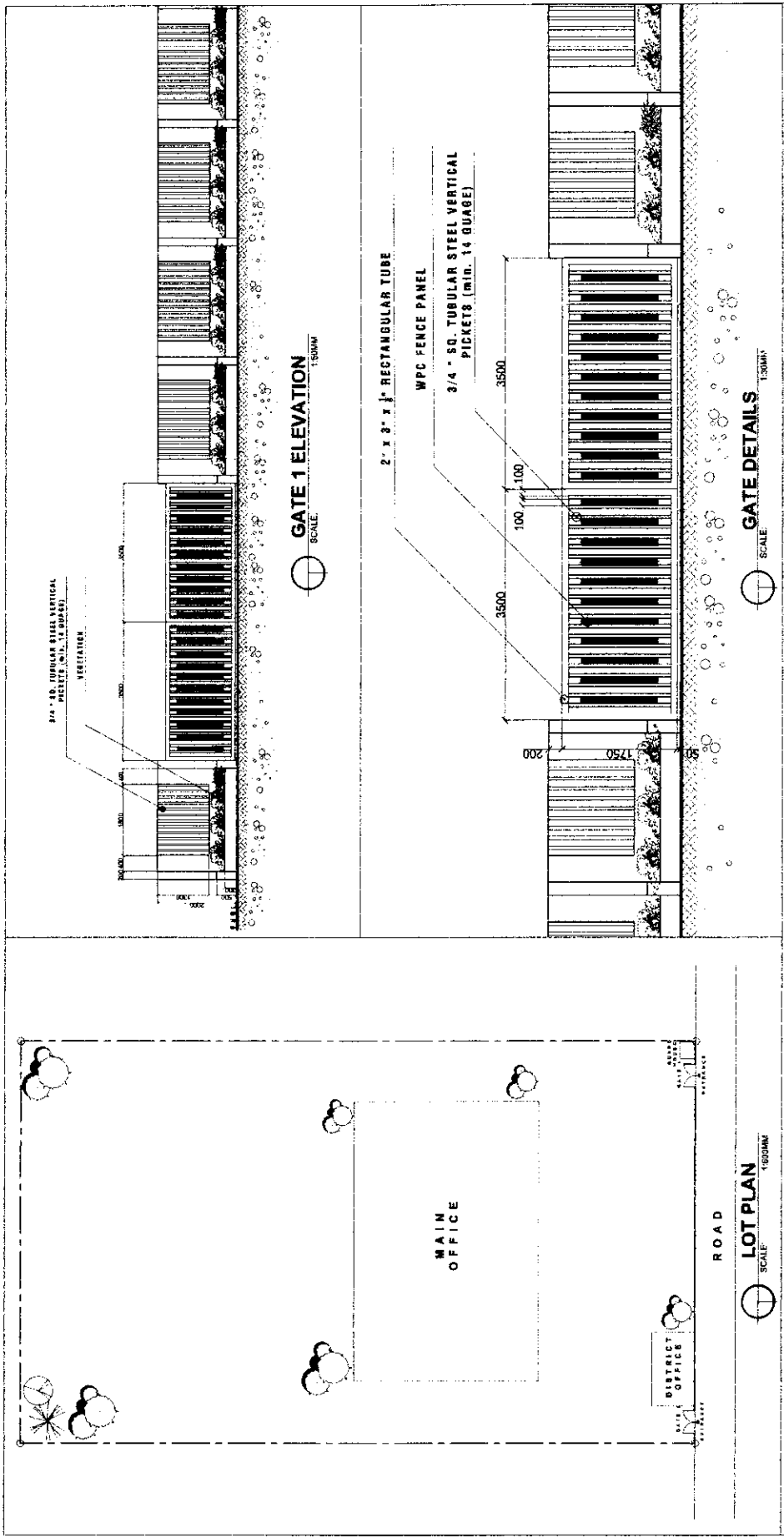

SIGNED & SEALED BY: ARCHITECT / CIVIL ENGINEER	PRC. NO. TIN	PROJECT TITLE: PROPOSED PERIMETER FENCE	SHEET CONTENTS: MAIN GATE DETAIL ELEVATION	DESIGN BY: CAD BY: DATE: CHECKED BY: RECEIVED BY:	OWNER: JAILS	SHEET NO. A2
	PTR. NO. Date Issued Plans Issued	LOCATION: MANUELICA HIGHWAY AREA I CALPAJAN, TOLUERA, NUBSA ECUA	ADDRESS: MANUELICA HIGHWAY AREA I CALPAJAN, TOLUERA, NUBSA ECUA	SET NO.		

BILL OF MATERIALS

	Scope of Work	Qty	Unit	Unit Cost	Amount
i.	Mobilization/Demobilization	1	lot		
ii.	Earthworks				
	1.1 Excavation				
	1.1 Col. Ftg.	100.8	cu.m.		
	1.2 Wall Ftg.	22	cu.m.		
	1.2 Backfilling	10	D/T		
	Material Cost				
	Labor cost	38%			
	Direct Cost				
	Add: Indirect Cost				
	Overhead				-
	Contingencies				-
	Profit				-
	Indirect Cost				-
	Total				
iii.	Concrete Works				
	1. Column				
	Cement	90	bags		
	Sand	7	cu.m.		
	Gravel	10	cu.m.		
	2. Footing				-
	2.1. Col. Ftg.				-
	Cement	65	bags		
	Sand	5	cu.m.		
	Gravel	7.5	cu.m.		
	2.2 Wall Ftg.				-
	Cement	45	bags		
	Sand	3.5	cu.m.		
	Gravel	5	cu.m.		
	Material Cost				
	Labor cost	38%			
	Direct Cost				
	Add: Indirect Cost				
	Overhead				-
	Contingencies				-
	Profit				-
	Indirect Cost				-

	Total				
IV.	REBAR WORKS				-
	1. Col. Ftg.				-
	16mmø x 6m deformed bar	75	pcs		
	10mmø x 6m deformed bar				-
	2. Wall Ftg.				-
	16mmø x 6m deformed bar	90	pcs		
	10mmø x 6m deformed bar	140	pcs		
	3. Column reinforcement				-
	16mmø x 6m deformed bar	252	pcs		
	10mmø x 6m deformed bar	295	pcs		
					-
	#16 GI Tie Wire	1	roll		
	Material Cost				
	Labor cost	38%			
	Direct Cost				
	Add: Indirect Cost				
	Overhead				-
	Contingencies				-
	Profit				-
	Indirect Cost				-
	Total				
					-
V.	MASONRY WORK				-
	1. CHB laying				-
	CHB-4'	2800	pcs		
	Cement	145	bags		
	Sand	12	cu.m.		
	2. Plastering				-
	Cement	118	bags		
	Sand	15	cu.m.		
	Skim coat	6	bags		
	Material Cost				
	Labor cost	38%			
	Direct Cost				
	Add: Indirect Cost				
	Overhead				-
	Contingencies				-
	Profit				-
	Indirect Cost				-
	Total				
					-
VI.	TINSMITHRY/IRON WORK				-
	GI Tubular-2x2x1.5mm	426	pcs		
	GI Tubular-2x4x1.5mm	8	pcs		
	GI Tubular-1x3x1.5mm	16	pcs		

Con Bearing	16	pcs		
Welding rods	5	box		
Cutting disc-14"	5	pcs		
Cutting disc-4"	20	pcs		
Grinding disc-4"	30	pcs		
Sand paper-100	30	pcs		
Sand paper-120	30	pcs		
Sand paper-180	40	pcs		
Material Cost				
Labor cost	38%			
Direct Cost				
Add: Indirect Cost				
Overhead				-
Contingencies				-
Profit				-
Indirect Cost				-
Total				
VII. Carpentry				
1. Formworks				
Phenolic Boards-1/2	30	pcs		
coco Lumber-2x3x12	400	pcs		
CWN-3"	15	kg		
CWN-2"	25	kg		
CWN-1"	25	kg		
#GI Wire	2	roll		
Material Cost				
Labor cost	38%			
Direct Cost				
Add: Indirect Cost				
Overhead				-
Contingencies				-
Profit				-
Indirect Cost				-
Total				
VIII. ELECTRICAL WORK				
PVC Pipe orange-1/2"ø	98	pcs		
PVC elbow orange-1/2"ø	112	pcs		
Junction Box	56	pcs		
Utility Box	56	pcs		
Solvent	1	can		
#14 THHN stranded ire	5	box		
Electrical tape	5	pcs		
Canister Light	56	pcs		
Top Most lantern Light	56	pcs		

	PVC connector-1/2	112	pcs		
	Material Cost				
	Labor cost	38%			
	Direct Cost				
	Add: Indirect Cost				
	Overhead				-
	Contingencies				-
	Profit				-
	Indirect Cost				-
	Total				
					-
IX.	PAINTING WORKS				
	PAINT BRUSH-2"	5	pcs		
	PAINT ROLLER-7"	6	set		
	EPOXY PRIMER GRAY	5	GALLON/		
	ENAMEL GRAY	5	GALLON/		
	FLAT LATEX	5	TIN		
	GREEN LATEX	1	TIN		
	YELLOW LATEX	1	TIN		
	WHITE GLOSS LATEX	2	TIN		
	GRAY LATEX	2	TIN		
	Material Cost				
	Labor cost	38%			
	Direct Cost				
	Add: Indirect Cost				
	Overhead				-
	Contingencies				-
	Profit				-
	Indirect Cost				-
	Total				
	TOTAL CONSTRUCTION COST				